



**Flat 2, 38 Victoria Park, Herne Bay, CT6 5BL**



Ground floor 1 bedroom flat with garden. close to town centre and shops short walk to sea front.

**£850 Per Month**



## **Main Front Door**

Wooden door

## **Main Hallway**

### **Wooden door to flat**

Leads into small hallway with cupboard understairs

## **Lounge**

12'8" x 11'8" (3.88 x 3.577)

Fire place with electric fire, electric radiator, power point, wood effect flooring, door to garden

## **Bedroom**

12'9" x 14'3" into bay (3.888 x 4.362 into bay)

Electric radiator, power point

## **Kitchen**

Electric oven and hob, Extractor fan, space for washing machine and fridge, wood effect units, stainless steel sink, mixer tap, part tiled, power point

## **Shower room**

9'11" x 3'8" (3.026 x 1.135)

Corner shower with electric shower, basin, low level WC, tiled floor, paneled walls

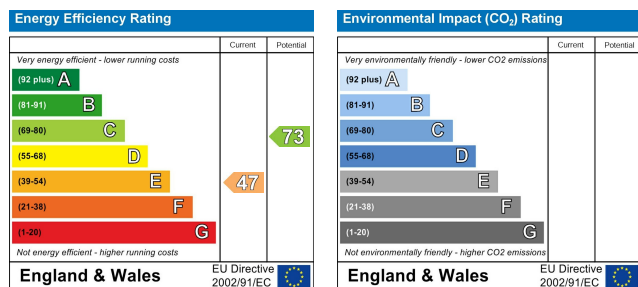

### Note:

We have not tested the heating system, electrical appliances or the electric, gas and plumbing systems.

If travelling any distance to view this property it is advisable to check the availability and viewing times before hand. Wilbee & Son, as agents, cannot be held responsible for lost journey times and / or any expenses incurred.

These particulars are issued on the condition that any negotiations respecting the property are through Wilbee & Son. Every care is taken in giving particulars but should any error inadvertently occur or any property found to be previously withdrawn or disposed of, Wilbee & Son do not hold themselves responsible for any expenses or loss of time incurred. Neither the Vendor, nor the Partners or any employee of Wilbee & Son make or give any representation or warranty in relation to the property.

Oyster Financial Services is an appointed representative of Openwork Limited, which is authorised and regulated by the Financial Services Authority





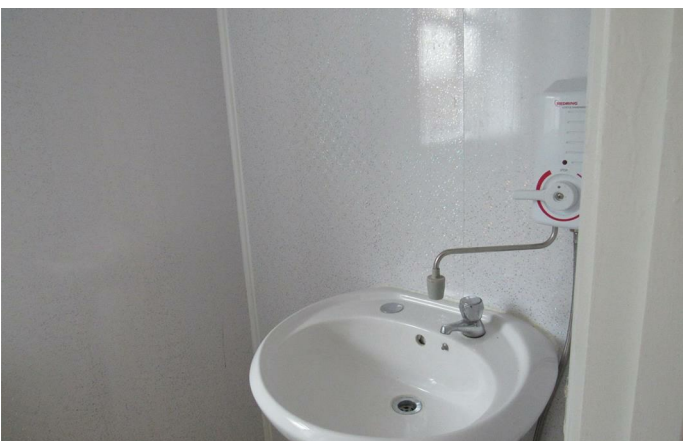
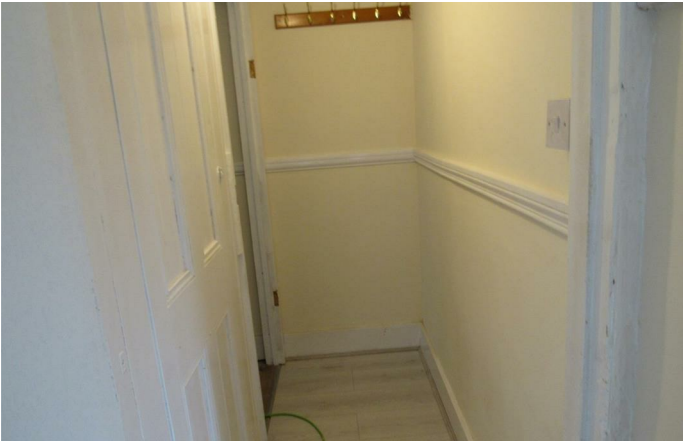

# WILBEE & SON



**01227 374010**

[property@wilbeeandson.co.uk](mailto:property@wilbeeandson.co.uk)